

Fernando

Abba

1 = 90

4

7

10

13

16

19

22

25

28

31

34

37

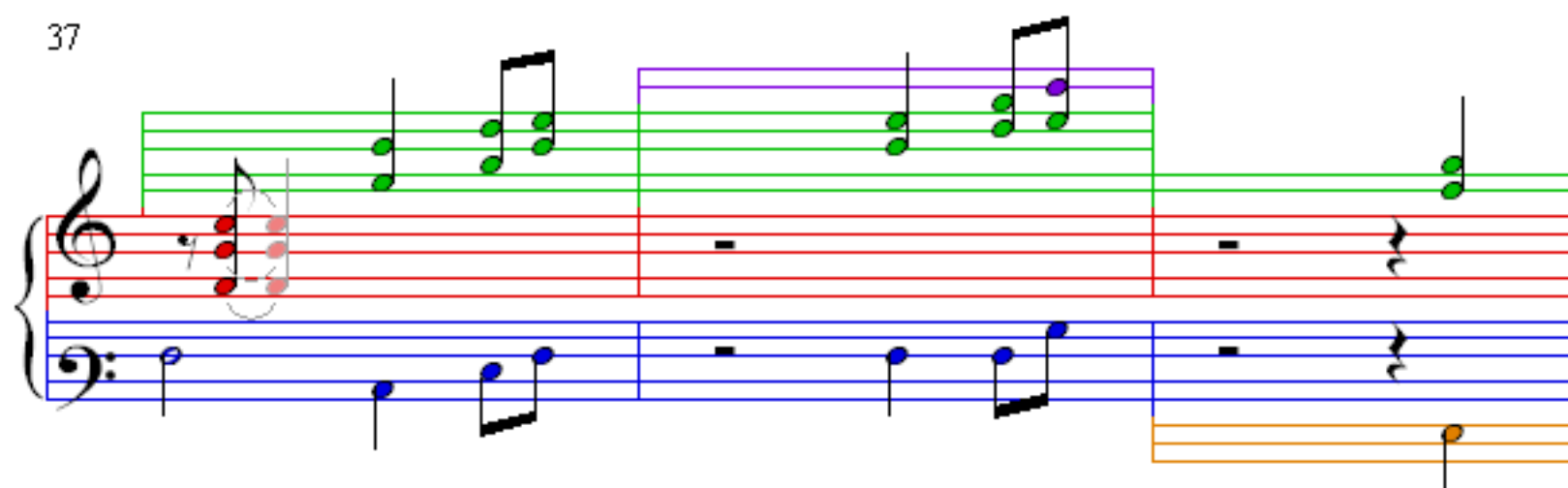

40

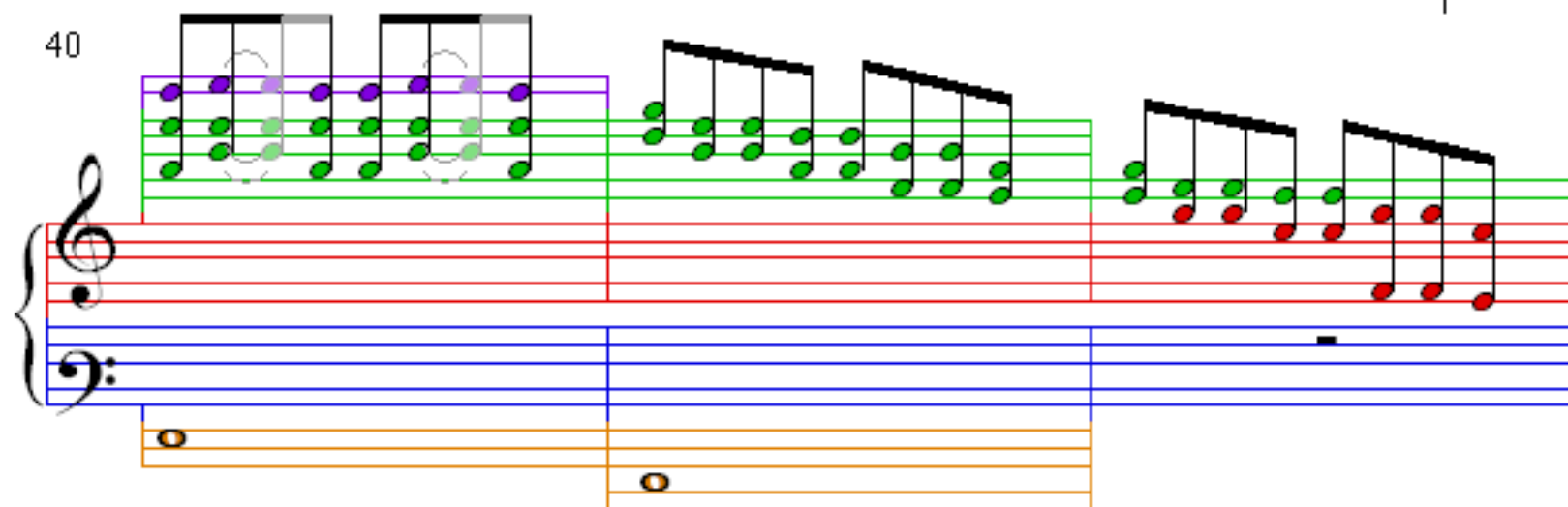

43

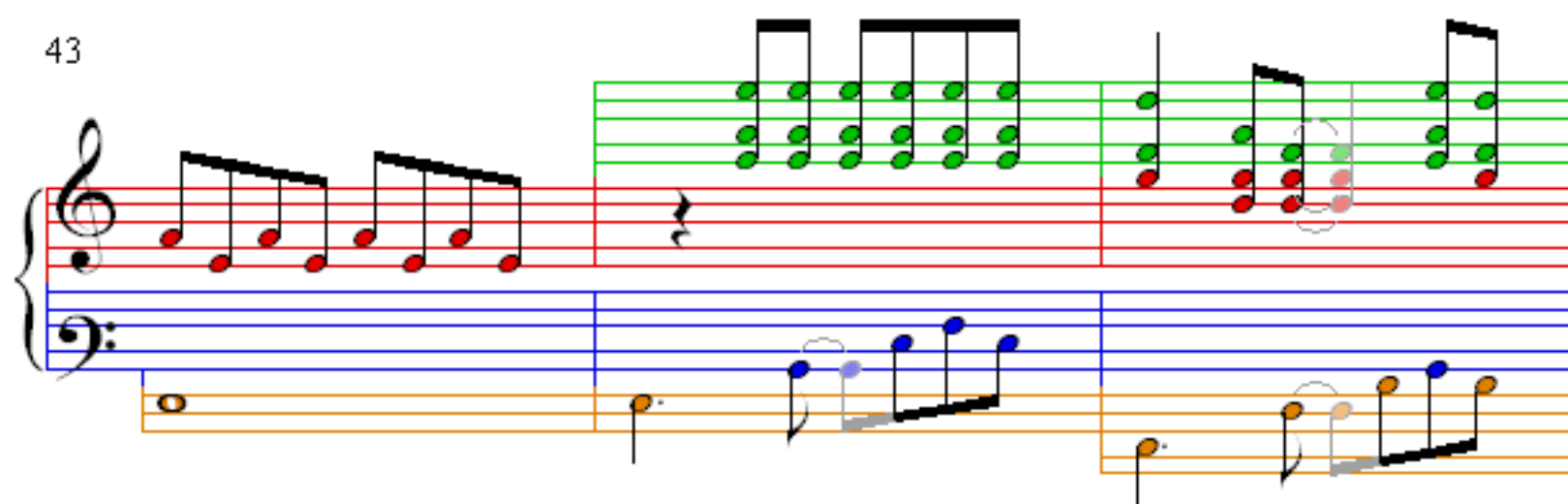

46

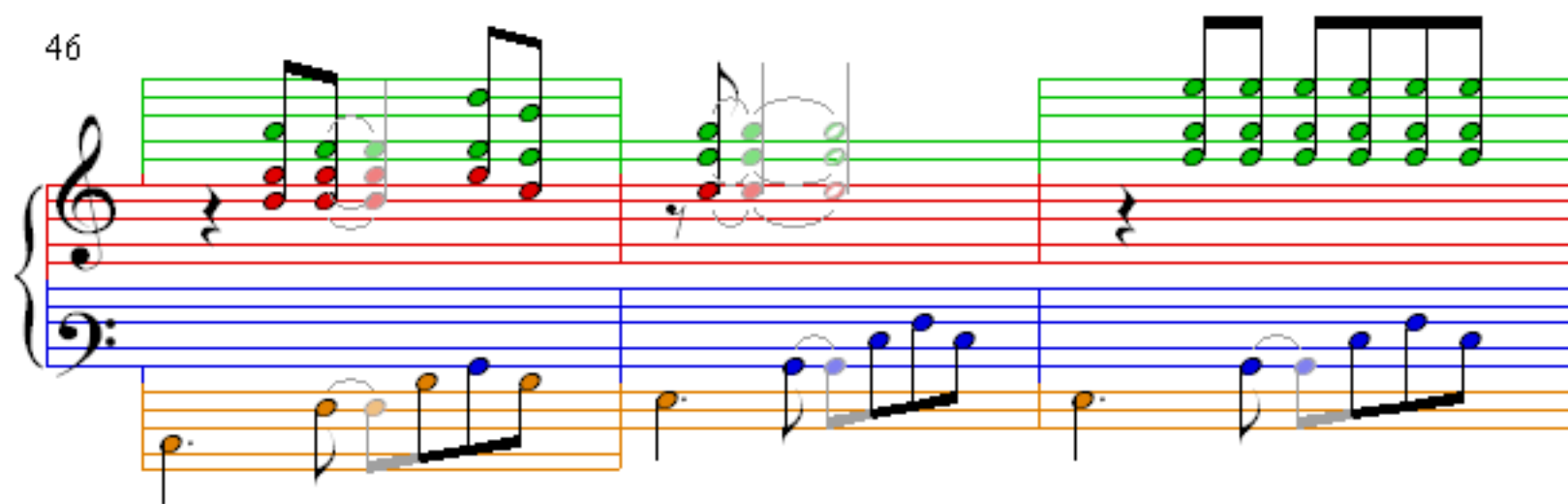

49

52

55

58
