

La Traviata - N14 Largo del Finale II

G. Verdi (1813–1901)

9

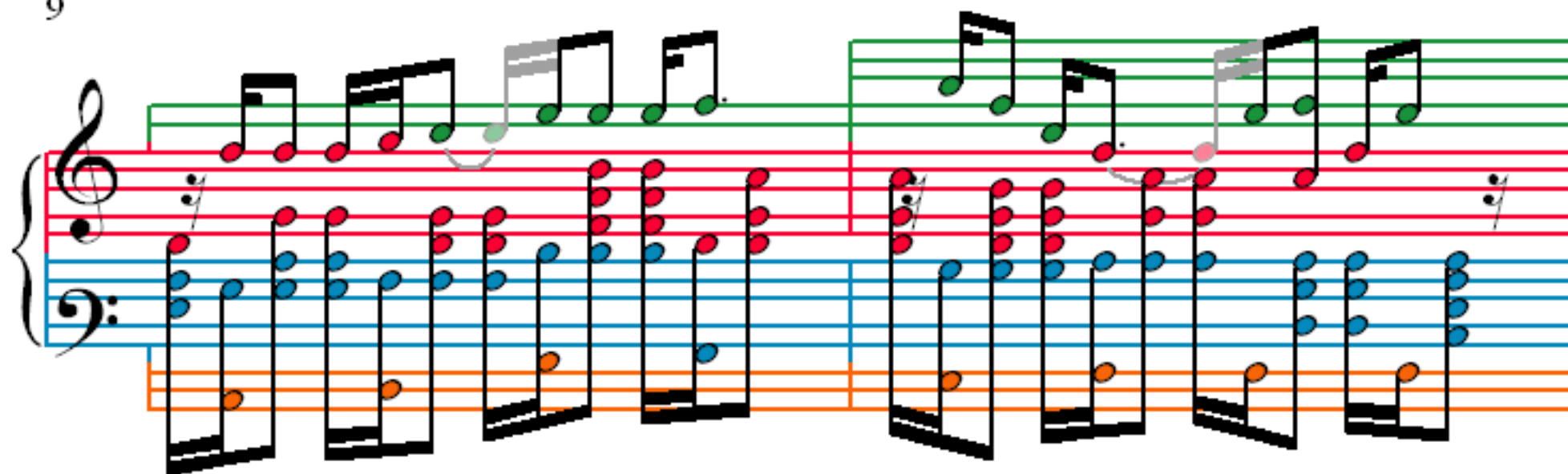

11

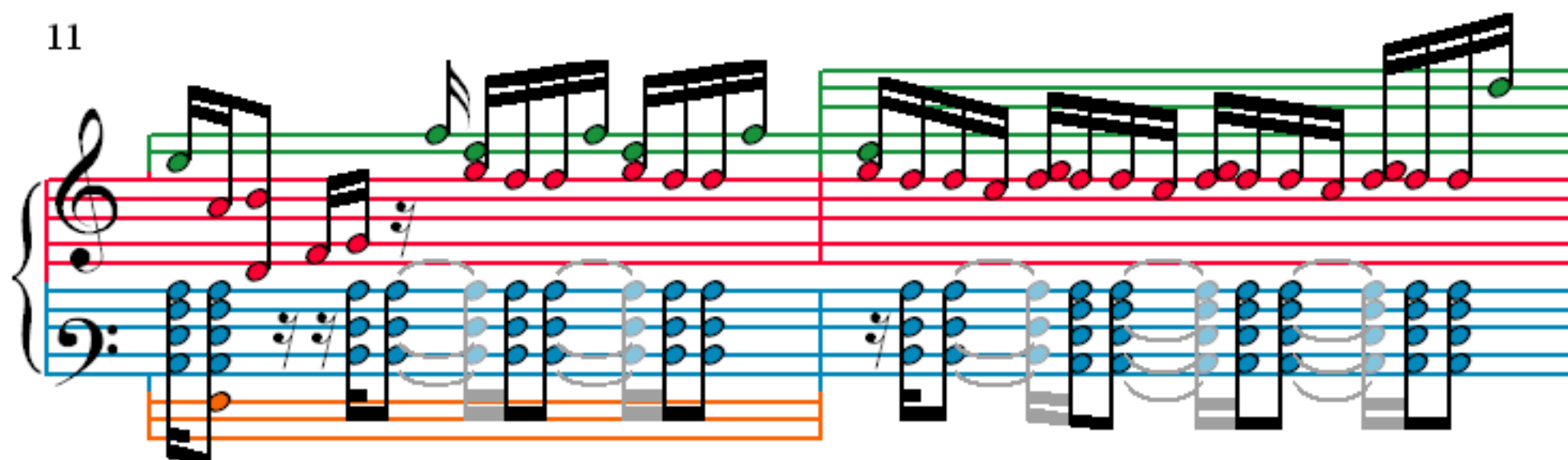

13

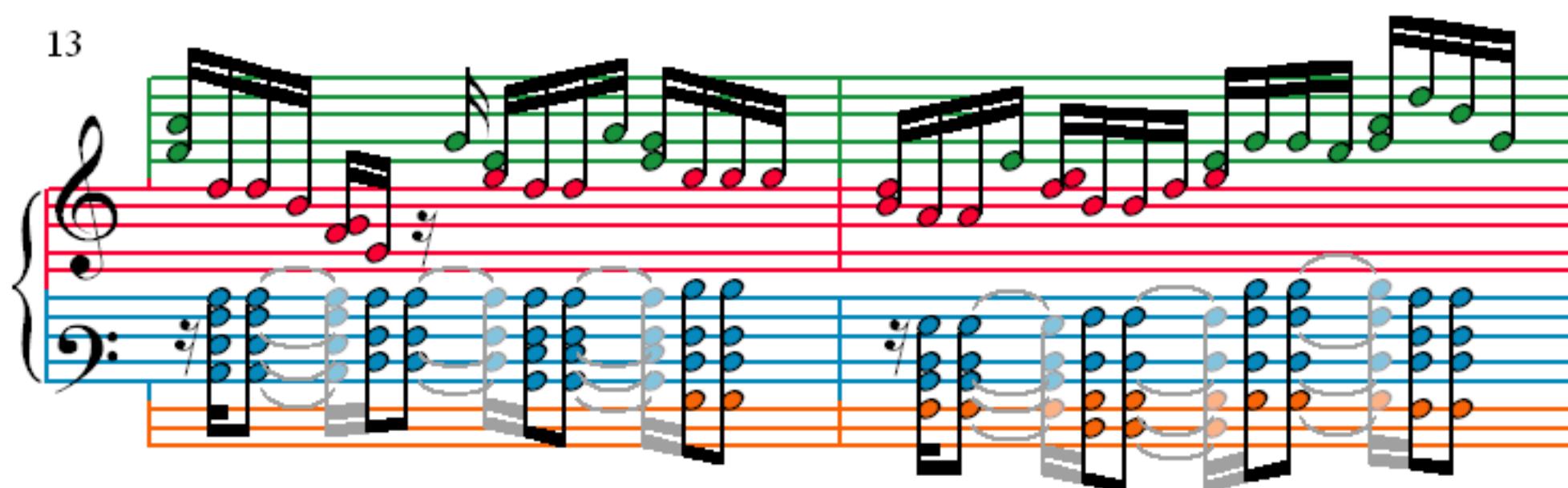

15

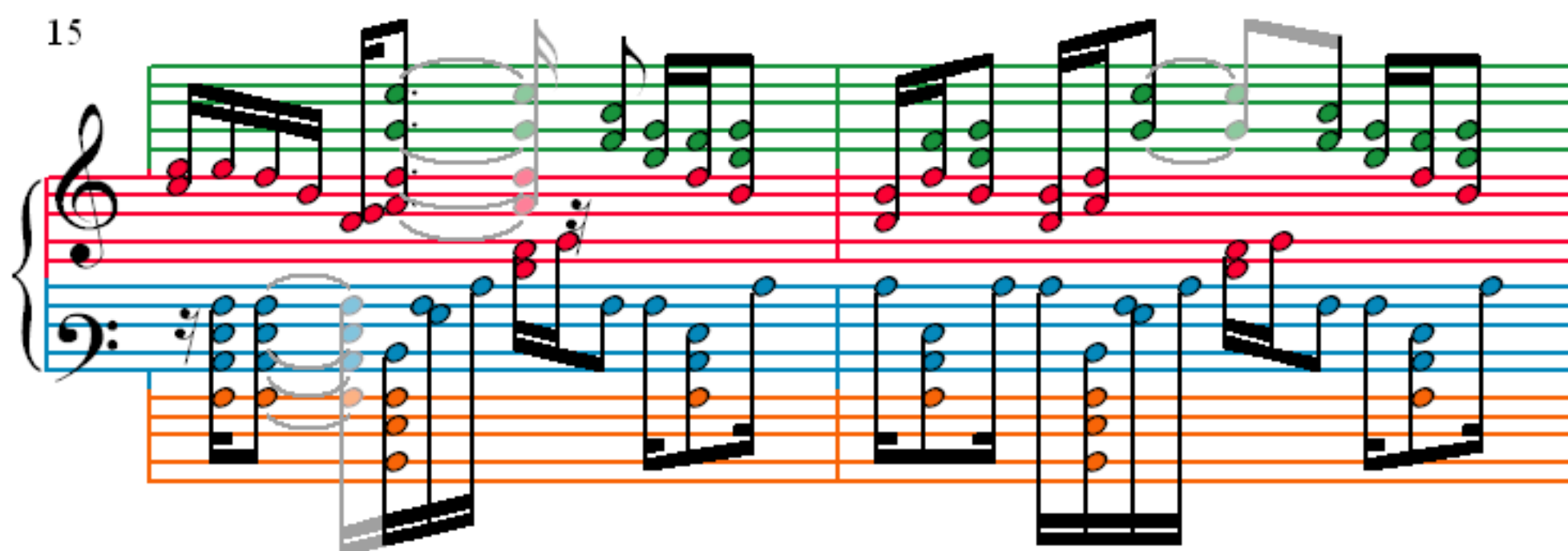

Measures 17 and 18 of the musical score. The system features a grand staff with treble and bass clefs. The treble staff has a green staff line above it. The bass staff has a blue staff line above it and an orange staff line below it. The music is written in a 3/4 time signature. Measure 17 contains a series of eighth and sixteenth notes. Measure 18 contains a series of eighth and sixteenth notes, with a pink circle highlighting a specific note. A purple staff line is visible above the treble staff in measure 18.

Measures 19 and 20 of the musical score. The system features a grand staff with treble and bass clefs. The treble staff has a green staff line above it. The bass staff has a blue staff line above it and an orange staff line below it. The music is written in a 3/4 time signature. Measure 19 contains a series of eighth and sixteenth notes. Measure 20 contains a series of eighth and sixteenth notes, with a pink circle highlighting a specific note. A purple staff line is visible above the treble staff in measure 20.

Measures 21 and 22 of the musical score. The system features a grand staff with treble and bass clefs. The treble staff has a green staff line above it. The bass staff has a blue staff line above it and an orange staff line below it. The music is written in a 3/4 time signature. Measure 21 contains a series of eighth and sixteenth notes. Measure 22 contains a series of eighth and sixteenth notes, with a pink circle highlighting a specific note. A purple staff line is visible above the treble staff in measure 22.

Measures 23 and 24 of the musical score. The system features a grand staff with treble and bass clefs. The treble staff has a green staff line above it. The bass staff has a blue staff line above it and an orange staff line below it. The music is written in a 3/4 time signature. Measure 23 contains a series of eighth and sixteenth notes. Measure 24 contains a series of eighth and sixteenth notes, with a pink circle highlighting a specific note. A purple staff line is visible above the treble staff in measure 24.

25

Measures 25-26 of the musical score. The system consists of a grand staff with a treble clef and a bass clef. The treble staff contains a melody with eighth and sixteenth notes, some marked with green dots. The bass staff contains a complex accompaniment with multiple voices of eighth and sixteenth notes, some marked with blue dots. A third staff below the bass staff contains a single voice of eighth notes, some marked with orange dots. A fourth staff below that contains a single voice of eighth notes, some marked with pink dots. The measures are divided into two measures by a bar line.

27

Measures 27-28 of the musical score. The system consists of a grand staff with a treble clef and a bass clef. The treble staff contains a melody with eighth and sixteenth notes, some marked with green dots. The bass staff contains a complex accompaniment with multiple voices of eighth and sixteenth notes, some marked with blue dots. A third staff below the bass staff contains a single voice of eighth notes, some marked with orange dots. A fourth staff below that contains a single voice of eighth notes, some marked with pink dots. The measures are divided into two measures by a bar line.

29

Measures 29-30 of the musical score. The system consists of a grand staff with a treble clef and a bass clef. The treble staff contains a melody with eighth and sixteenth notes, some marked with green dots. The bass staff contains a complex accompaniment with multiple voices of eighth and sixteenth notes, some marked with blue dots. A third staff below the bass staff contains a single voice of eighth notes, some marked with orange dots. A fourth staff below that contains a single voice of eighth notes, some marked with pink dots. The measures are divided into two measures by a bar line.

31

Measures 31-32 of the musical score. The system consists of a grand staff with a treble clef and a bass clef. The treble staff contains a melody with eighth and sixteenth notes, some marked with green dots. The bass staff contains a complex accompaniment with multiple voices of eighth and sixteenth notes, some marked with blue dots. A third staff below the bass staff contains a single voice of eighth notes, some marked with orange dots. A fourth staff below that contains a single voice of eighth notes, some marked with pink dots. The measures are divided into two measures by a bar line.

33

35

37

39

41

Measures 41-42. The right hand (treble clef) features a purple staff and a green staff. The left hand (bass clef) features a red staff, a blue staff, and an orange staff. The music consists of chords and single notes, with some notes marked with a 'y' symbol.

43

Measures 43-44. The right hand (treble clef) features a purple staff and a green staff. The left hand (bass clef) features a red staff, a blue staff, and an orange staff. The music consists of chords and single notes, with some notes marked with a 'y' symbol.

45

Measures 45-46. The right hand (treble clef) features a purple staff and a green staff. The left hand (bass clef) features a red staff, a blue staff, and an orange staff. The music consists of chords and single notes, with some notes marked with a 'y' symbol.

47

Measures 47-48 of the musical score. The notation is presented in three systems. The first system (measures 47-48) features a treble staff with a purple line, a green line, and a red line. The second system (measures 49-50) features a red line, a blue line, and an orange line. The third system (measures 51-52) features a blue line, an orange line, and a red line. The notation includes various musical symbols such as notes, rests, and accidentals, with some notes highlighted in color (purple, green, red, blue, orange).

49

Measures 49-50 of the musical score. The notation is presented in three systems. The first system (measures 49-50) features a purple line, a green line, and a red line. The second system (measures 51-52) features a red line, a blue line, and an orange line. The third system (measures 53-54) features a blue line, an orange line, and a red line. The notation includes various musical symbols such as notes, rests, and accidentals, with some notes highlighted in color (purple, green, red, blue, orange).

51

Measures 51-52 of the musical score. The notation is presented in three systems. The first system (measures 51-52) features a purple line, a green line, and a red line. The second system (measures 53-54) features a red line, a blue line, and an orange line. The third system (measures 55-56) features a blue line, an orange line, and a red line. The notation includes various musical symbols such as notes, rests, and accidentals, with some notes highlighted in color (purple, green, red, blue, orange).

54

56

59