

Variations D'automne

S. Magnenat (1980–)

1

4

7

10

13

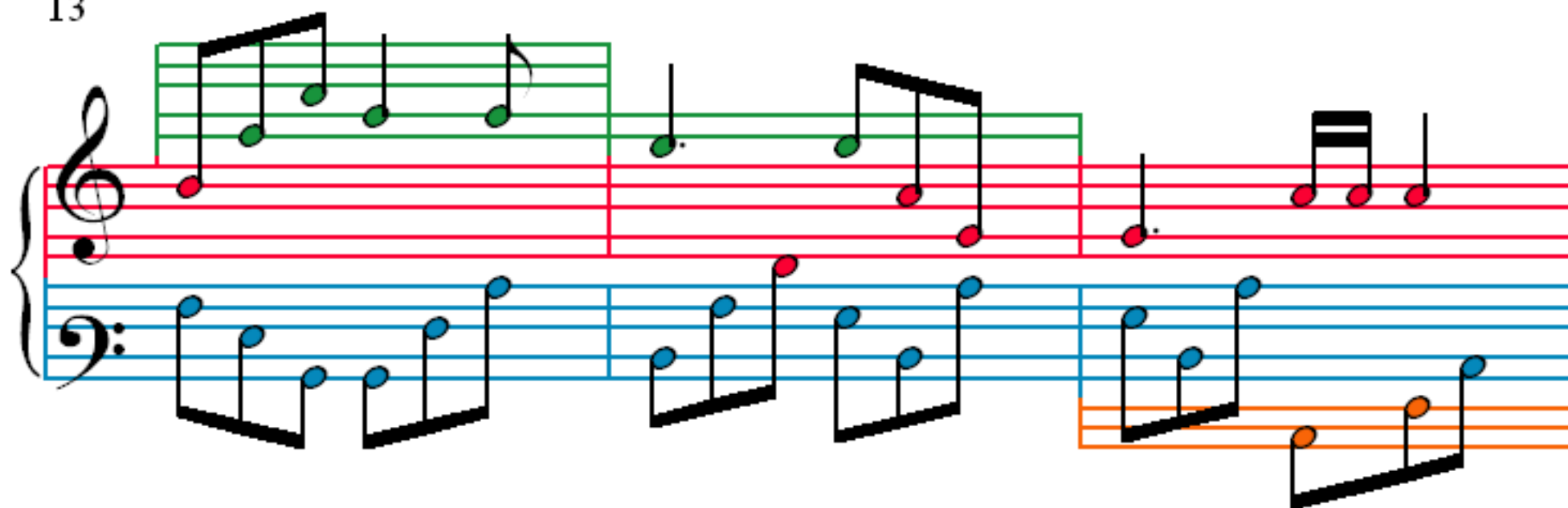

16

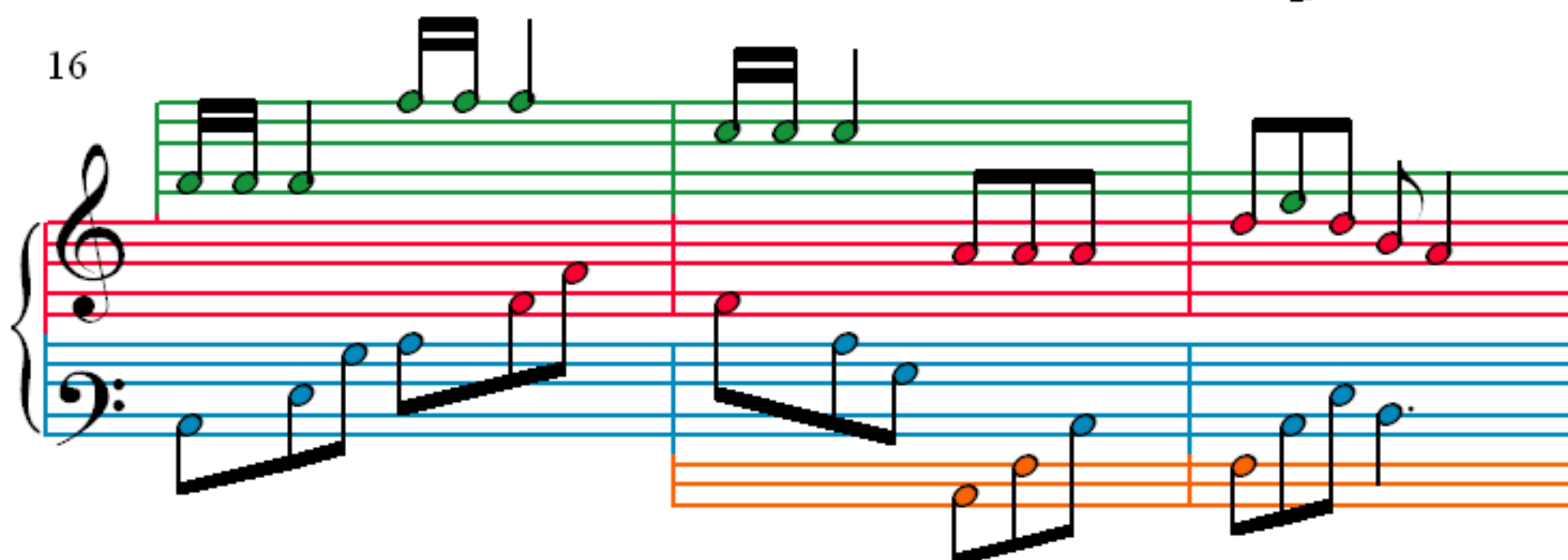

19

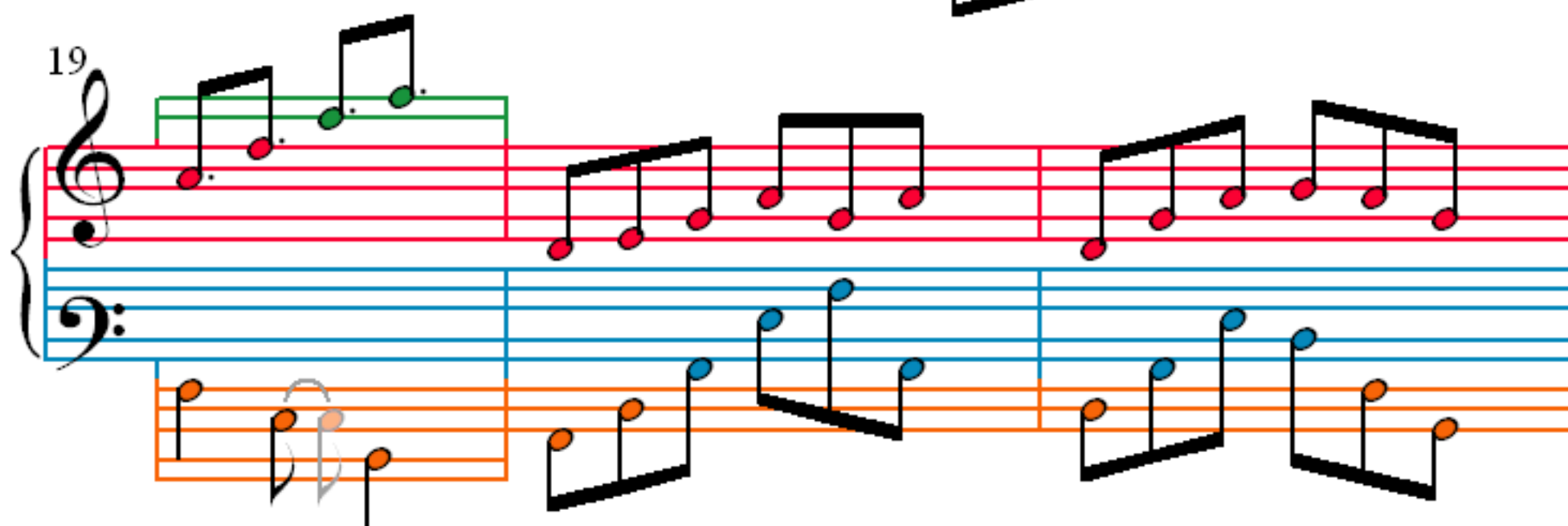

22

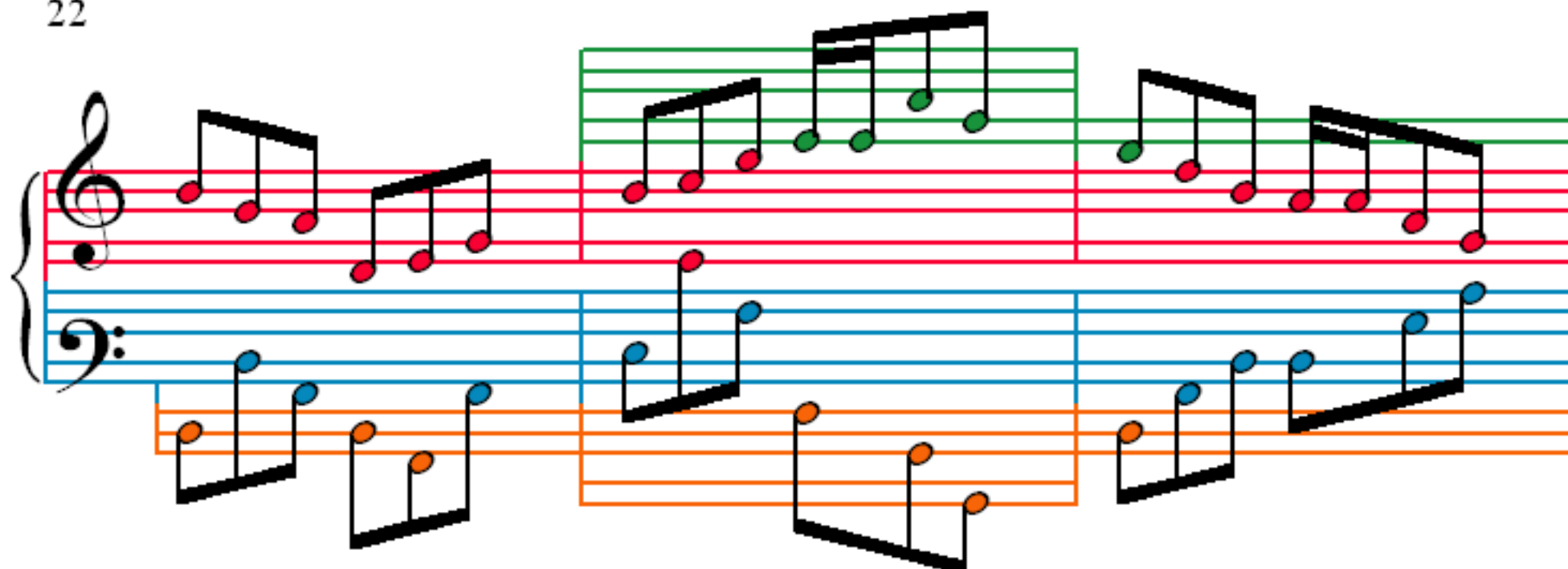

25

28

31

34

37

40

43

46