

Silence

Spindeler

1 2 1 5 2 1 5 1

4 2 1 4 1

7 3 2 4

10

13

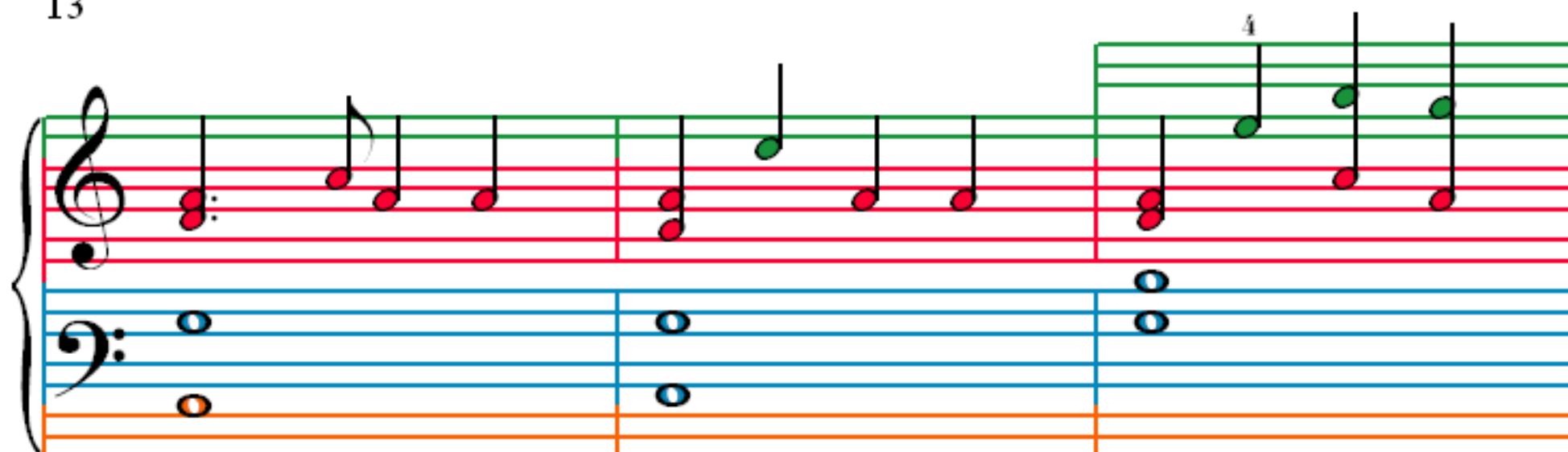

16

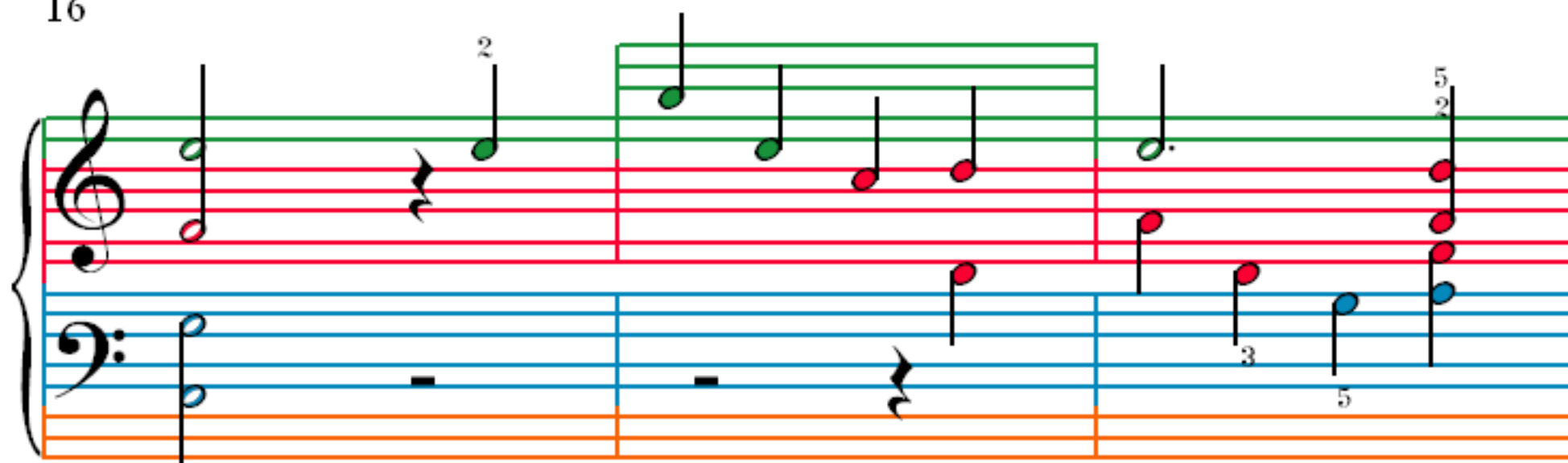

19

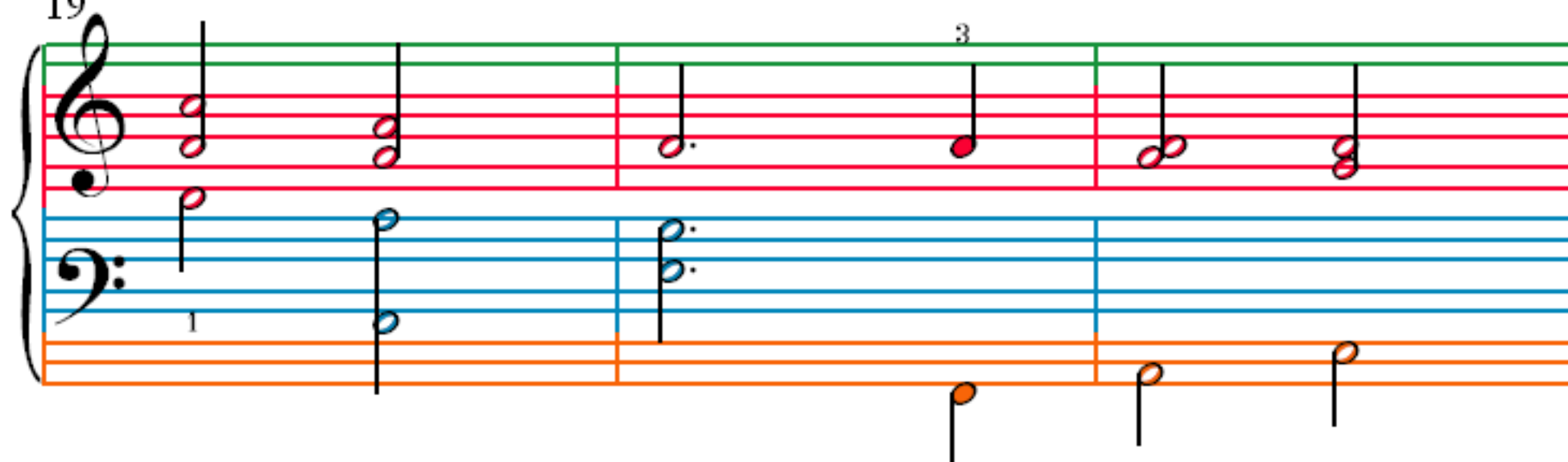

22

