

Romanian Folk Dance

Bela Bartok

$\text{♩} = 80$ 1

5

10

14

18

22

26

30

34

38

42

46

50

54

58

62

66

70

74

78

82

86

90

94

98

102

106

110

114

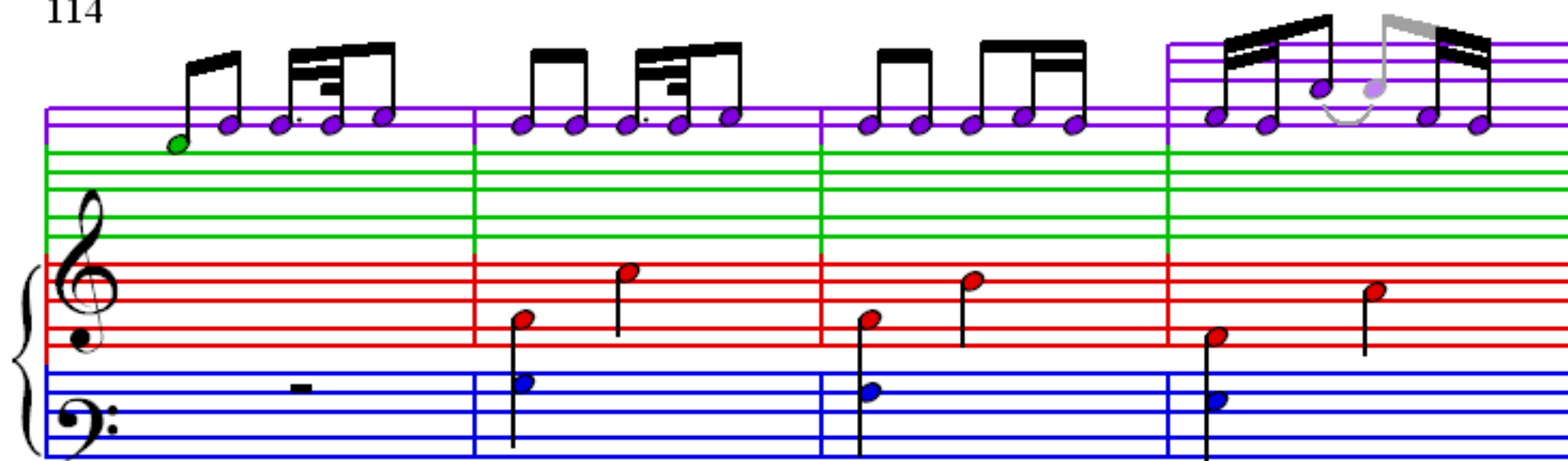

118

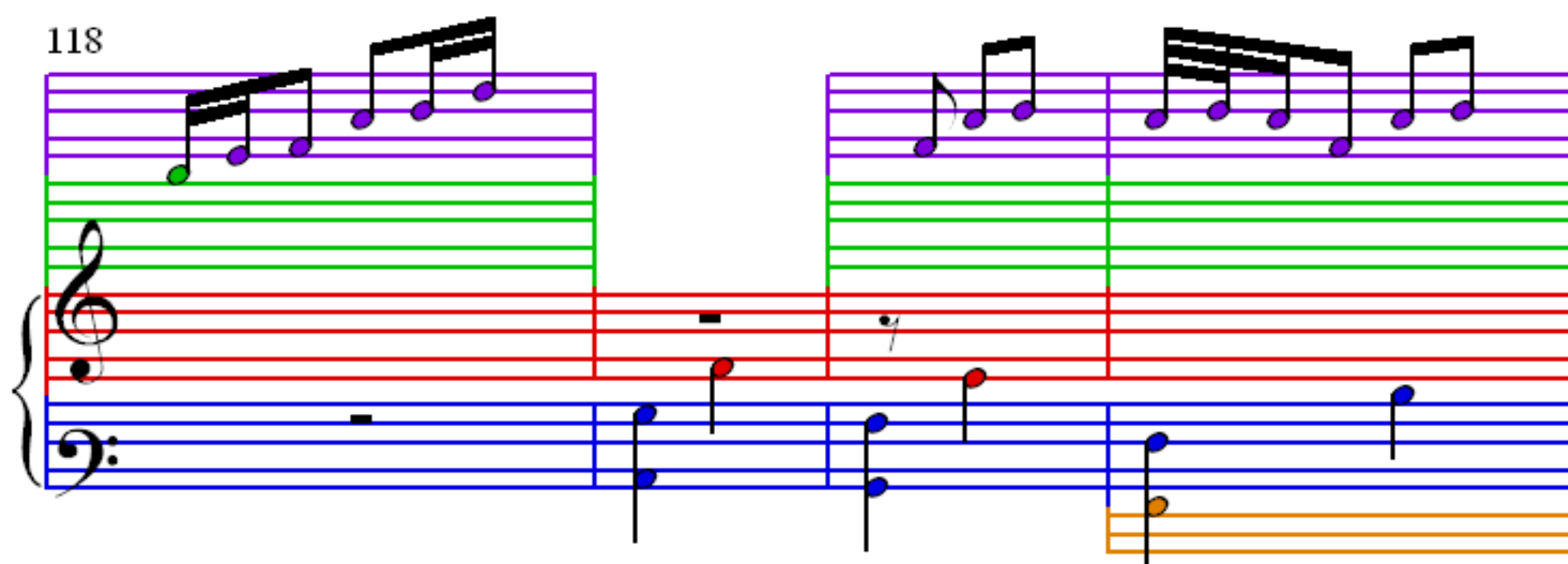

122

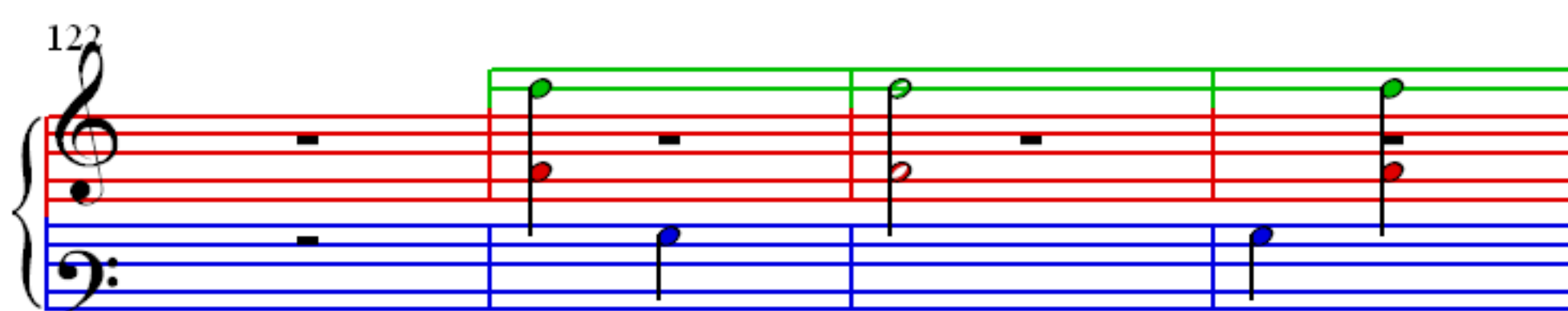

126

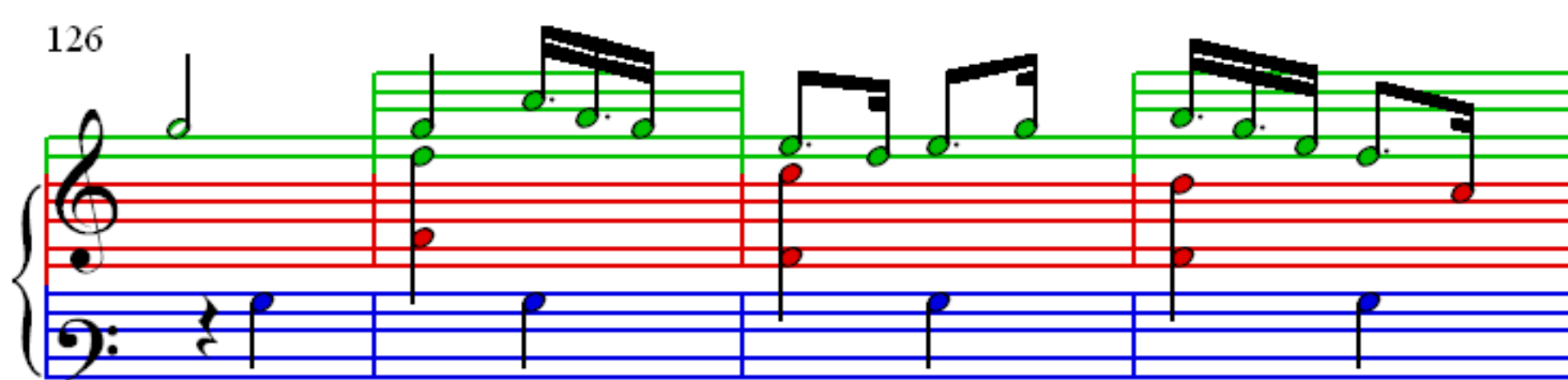

130

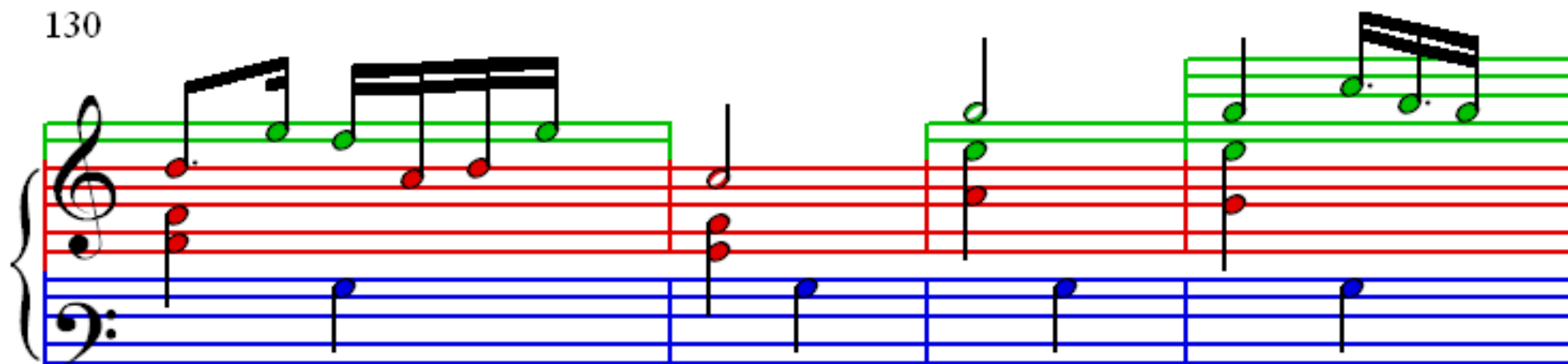

134

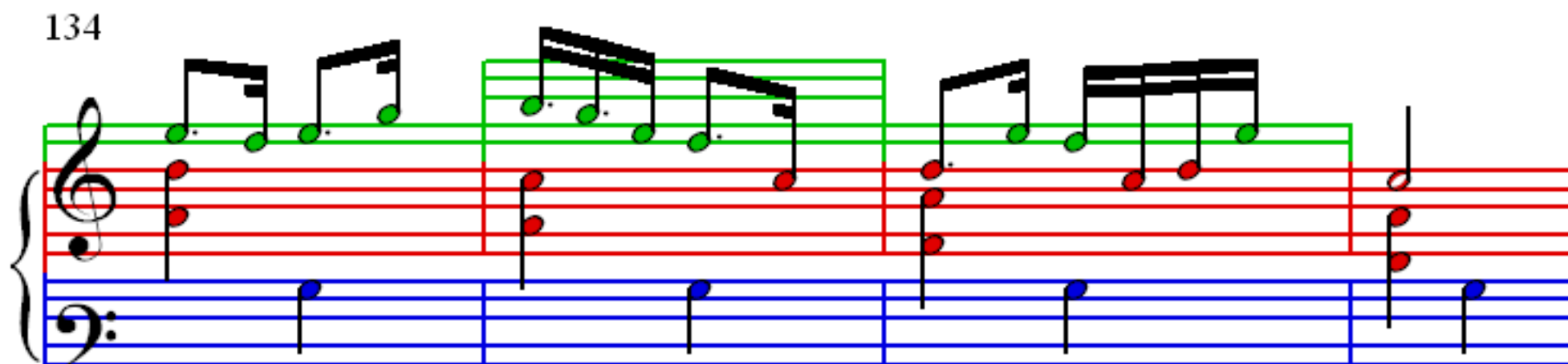

138

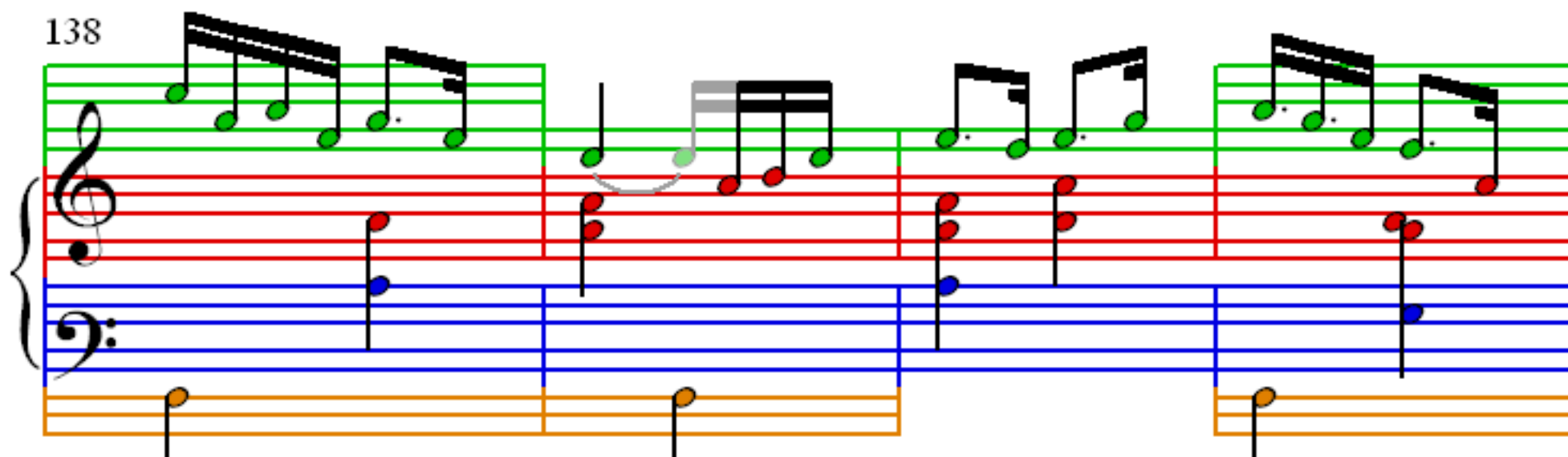

142

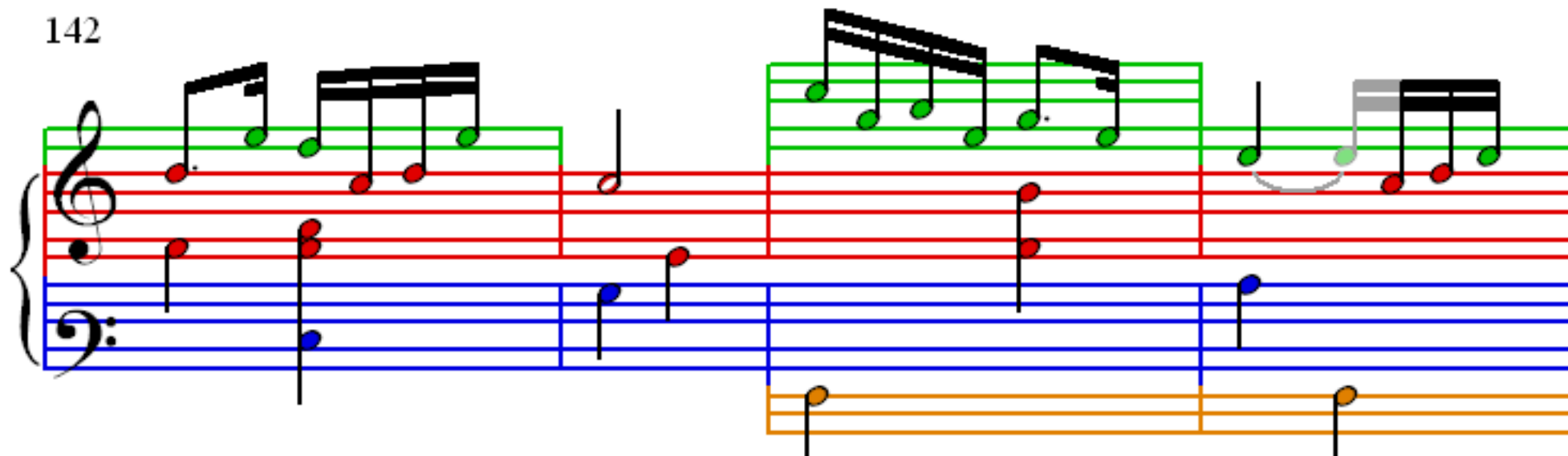

146

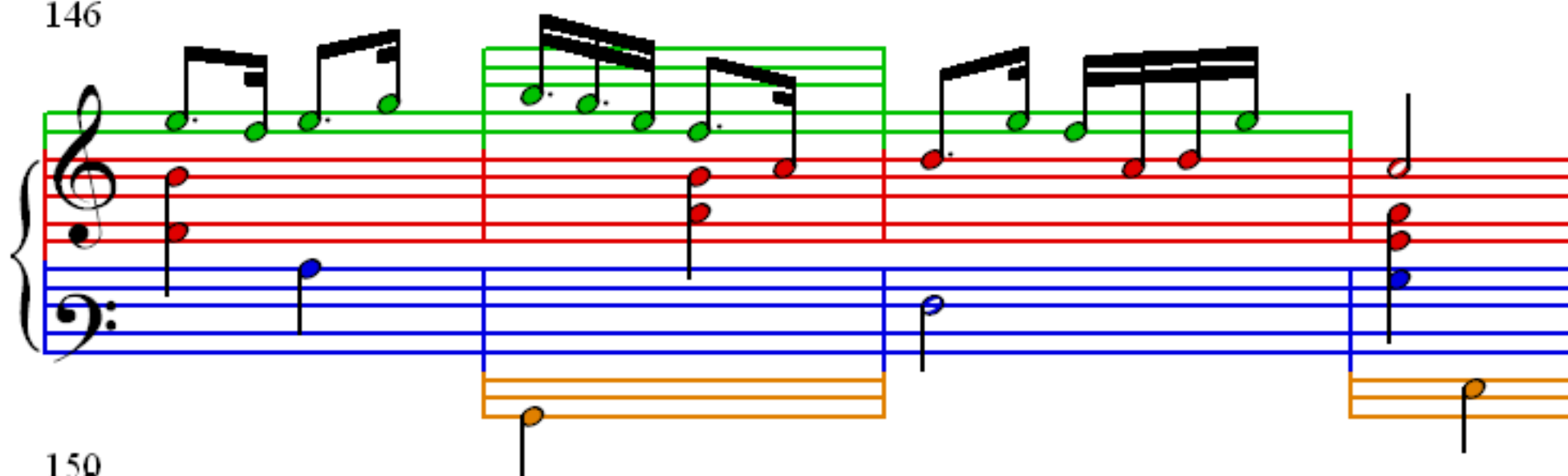

150

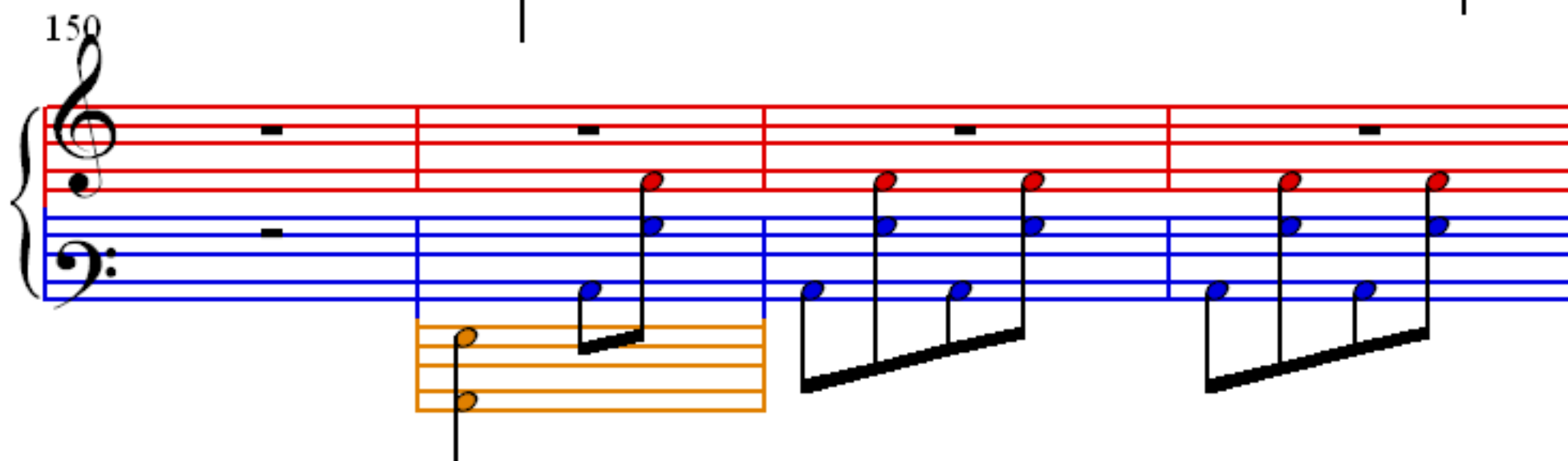

154

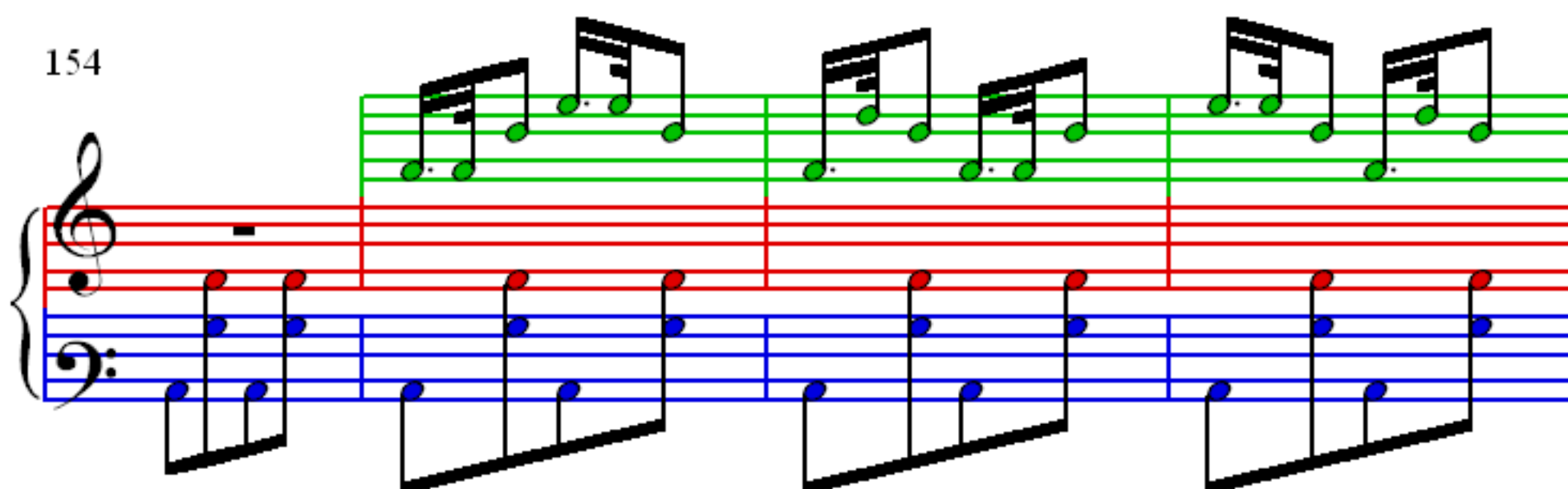

158

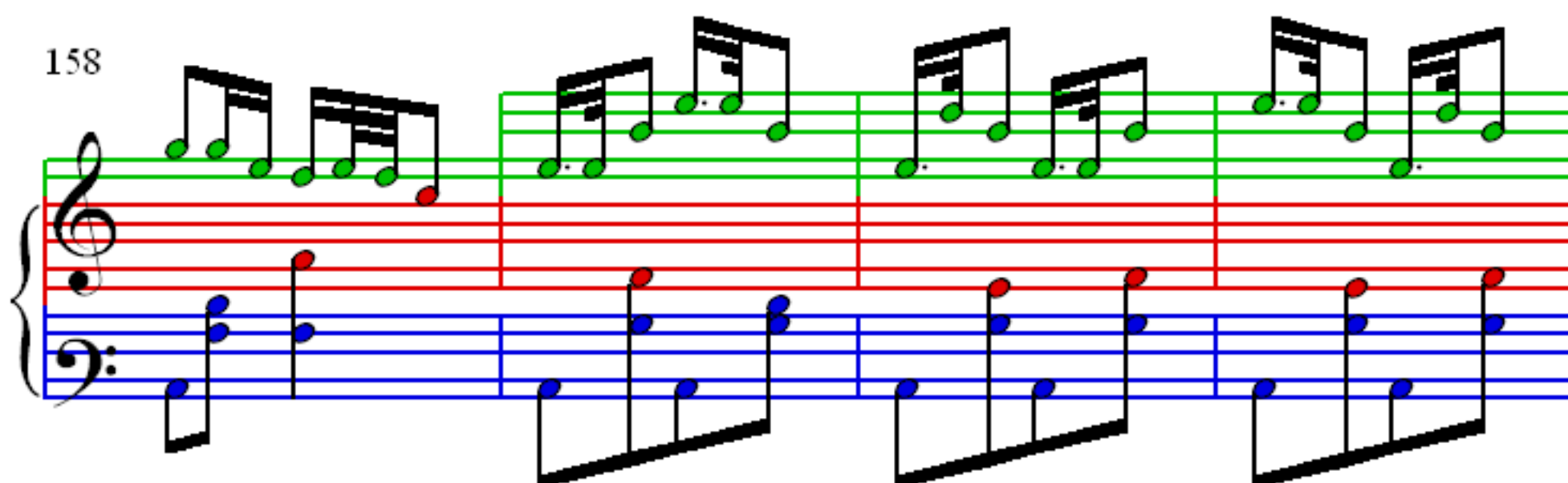

162

166

170

174

178

182

186

190

194

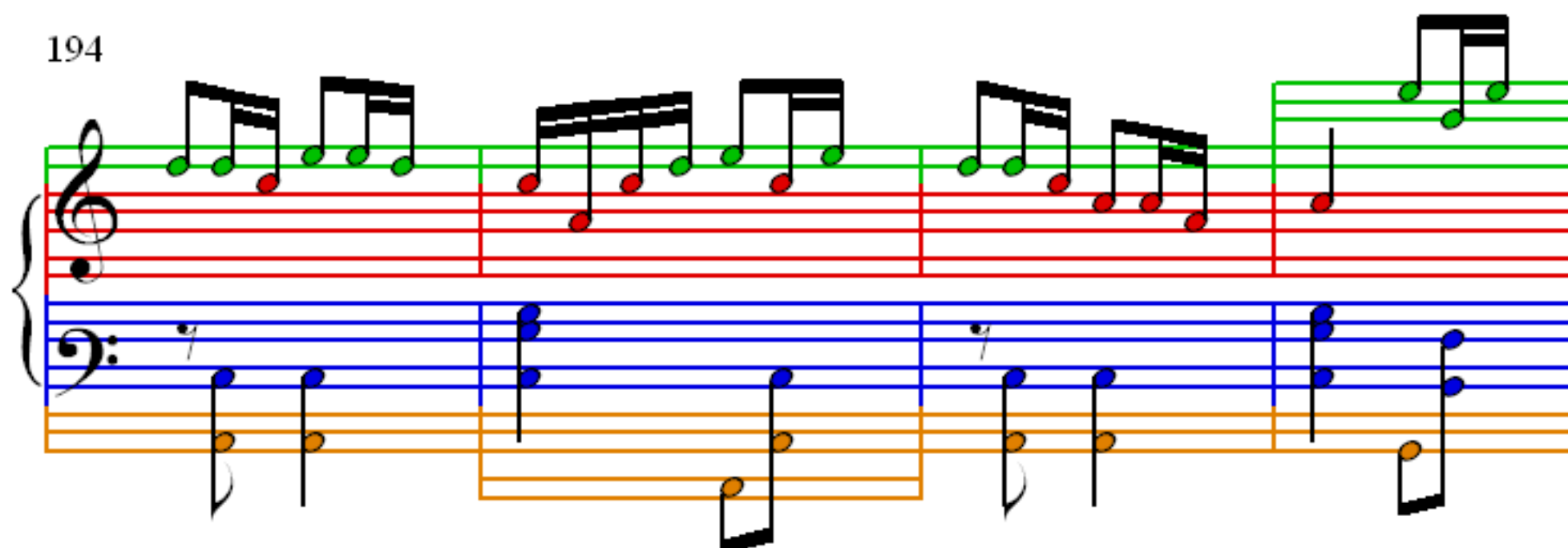

198

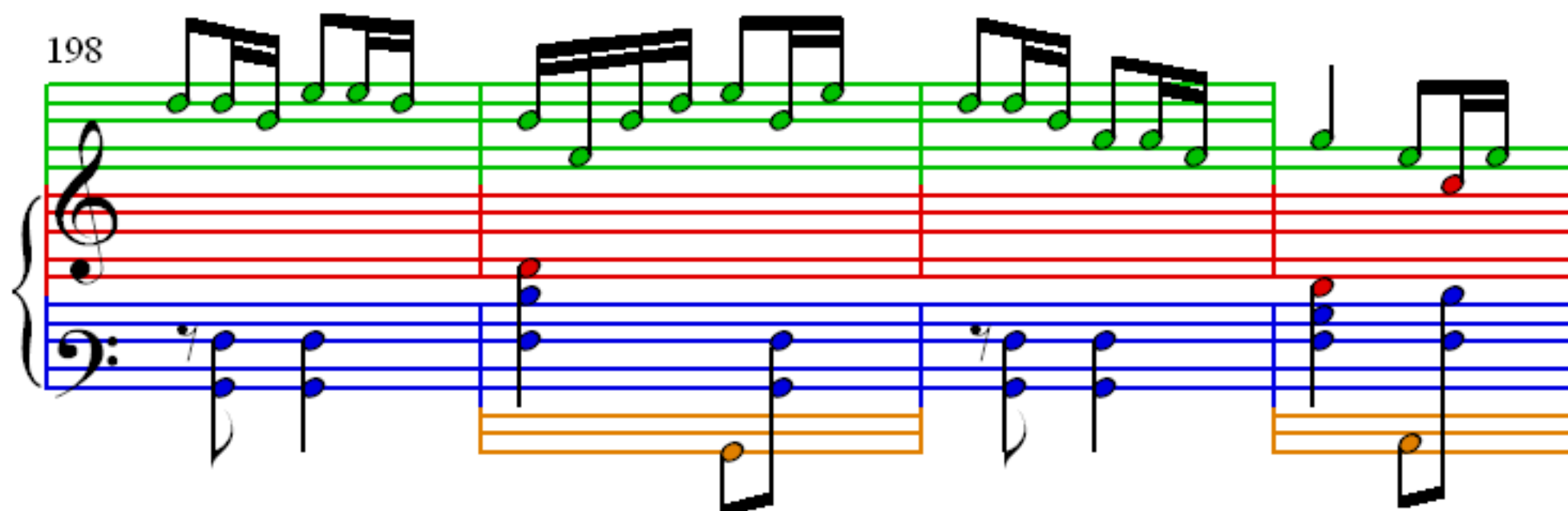

202

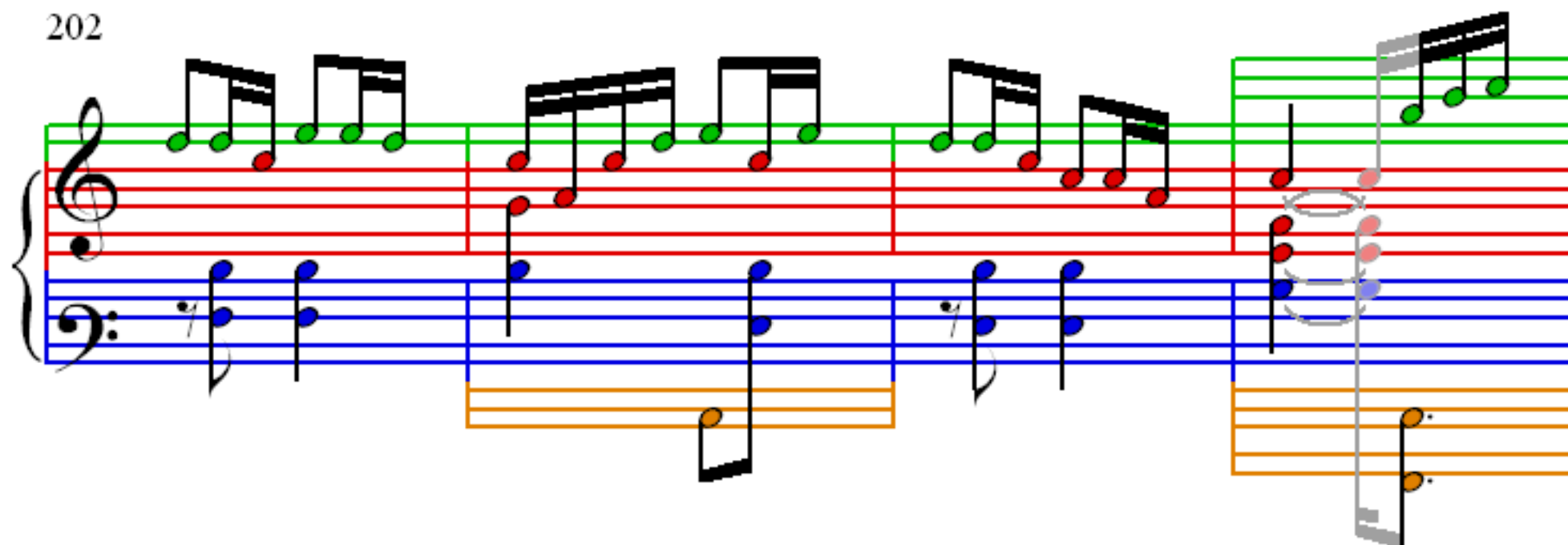

206

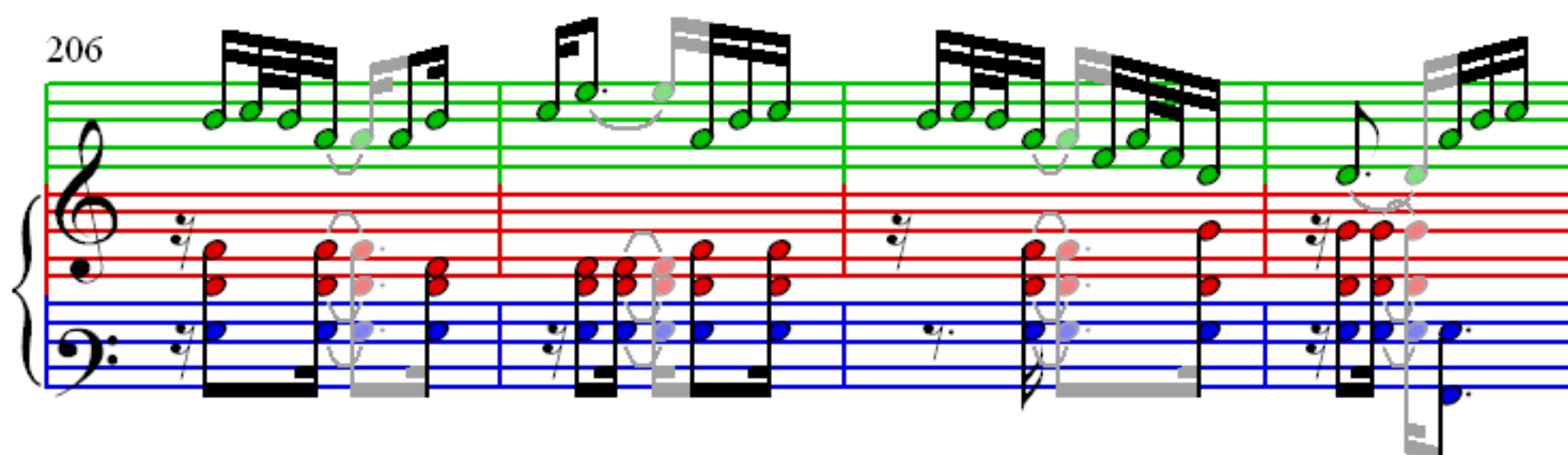

210

214

218

222

226

230

234

238

243

247