

If You Leave Me Now

Chicago

♩ = 95

1

4

7

10

13

16

19

22

25

Measures 25-27. Treble clef: Measure 25 has a complex chord with notes on lines 1-4 and 5, and a melodic line on line 5. Measure 26 has a similar chord and a melodic line on line 5. Measure 27 has a chord and a melodic line on line 5. Bass clef: Measure 25 has a half note on line 1, followed by a quarter note on line 1, a quarter note on line 2, and a quarter note on line 3. Measure 26 has a half note on line 1, followed by a quarter note on line 1, a quarter note on line 2, and a quarter note on line 3. Measure 27 has a half note on line 1, followed by a quarter note on line 1, a quarter note on line 2, and a quarter note on line 3.

28

Measures 28-30. Treble clef: Measure 28 has a complex chord with notes on lines 1-4 and 5, and a melodic line on line 5. Measure 29 has a similar chord and a melodic line on line 5. Measure 30 has a chord and a melodic line on line 5. Bass clef: Measure 28 has a half note on line 1, followed by a quarter note on line 1, a quarter note on line 2, and a quarter note on line 3. Measure 29 has a half note on line 1, followed by a quarter note on line 1, a quarter note on line 2, and a quarter note on line 3. Measure 30 has a half note on line 1, followed by a quarter note on line 1, a quarter note on line 2, and a quarter note on line 3.

31

Measures 31-33. Treble clef: Measure 31 has a complex chord with notes on lines 1-4 and 5, and a melodic line on line 5. Measure 32 has a similar chord and a melodic line on line 5. Measure 33 has a chord and a melodic line on line 5. Bass clef: Measure 31 has a half note on line 1, followed by a quarter note on line 1, a quarter note on line 2, and a quarter note on line 3. Measure 32 has a half note on line 1, followed by a quarter note on line 1, a quarter note on line 2, and a quarter note on line 3. Measure 33 has a half note on line 1, followed by a quarter note on line 1, a quarter note on line 2, and a quarter note on line 3.

34

Measures 34-36. Treble clef: Measure 34 has a complex chord with notes on lines 1-4 and 5, and a melodic line on line 5. Measure 35 has a similar chord and a melodic line on line 5. Measure 36 has a chord and a melodic line on line 5. Bass clef: Measure 34 has a half note on line 1, followed by a quarter note on line 1, a quarter note on line 2, and a quarter note on line 3. Measure 35 has a half note on line 1, followed by a quarter note on line 1, a quarter note on line 2, and a quarter note on line 3. Measure 36 has a half note on line 1, followed by a quarter note on line 1, a quarter note on line 2, and a quarter note on line 3.

37

Measures 37-39. Treble clef: Measure 37 has a whole rest followed by a half note chord (F4, C5) and a half note chord (F4, C5). Measure 38 has a half note chord (F4, C5) and a half note chord (F4, C5). Measure 39 has a half note chord (F4, C5) and a half note chord (F4, C5). Bass clef: Measure 37 has a whole note (F3). Measure 38 has a half note (F3) and a half note (F3). Measure 39 has a whole note (F3).

40

Measures 40-42. Treble clef: Measure 40 has a whole rest followed by a half note chord (F4, C5) and a half note chord (F4, C5). Measure 41 has a half note chord (F4, C5) and a half note chord (F4, C5). Measure 42 has a half note chord (F4, C5) and a half note chord (F4, C5). Bass clef: Measure 40 has a whole note (F3). Measure 41 has a half note (F3) and a half note (F3). Measure 42 has a whole note (F3).

43

Measures 43-45. Treble clef: Measure 43 has a whole rest followed by a half note chord (F4, C5) and a half note chord (F4, C5). Measure 44 has a half note chord (F4, C5) and a half note chord (F4, C5). Measure 45 has a half note chord (F4, C5) and a half note chord (F4, C5). Bass clef: Measure 43 has a whole note (F3). Measure 44 has a half note (F3) and a half note (F3). Measure 45 has a whole note (F3).

46

Measures 46-48. Treble clef: Measure 46 has a whole rest followed by a half note chord (F4, C5) and a half note chord (F4, C5). Measure 47 has a half note chord (F4, C5) and a half note chord (F4, C5). Measure 48 has a half note chord (F4, C5) and a half note chord (F4, C5). Bass clef: Measure 46 has a whole note (F3). Measure 47 has a half note (F3) and a half note (F3). Measure 48 has a whole note (F3).

49

52

55

58

61

64

67

70

73

76

79

82

85

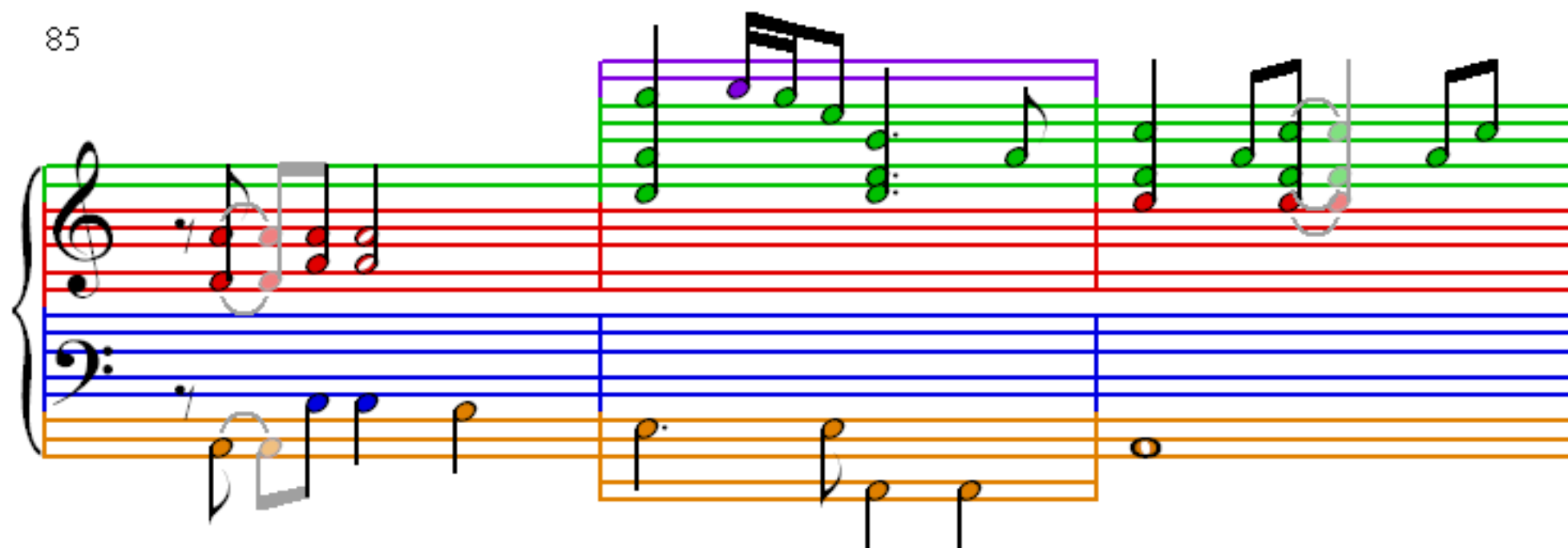

88

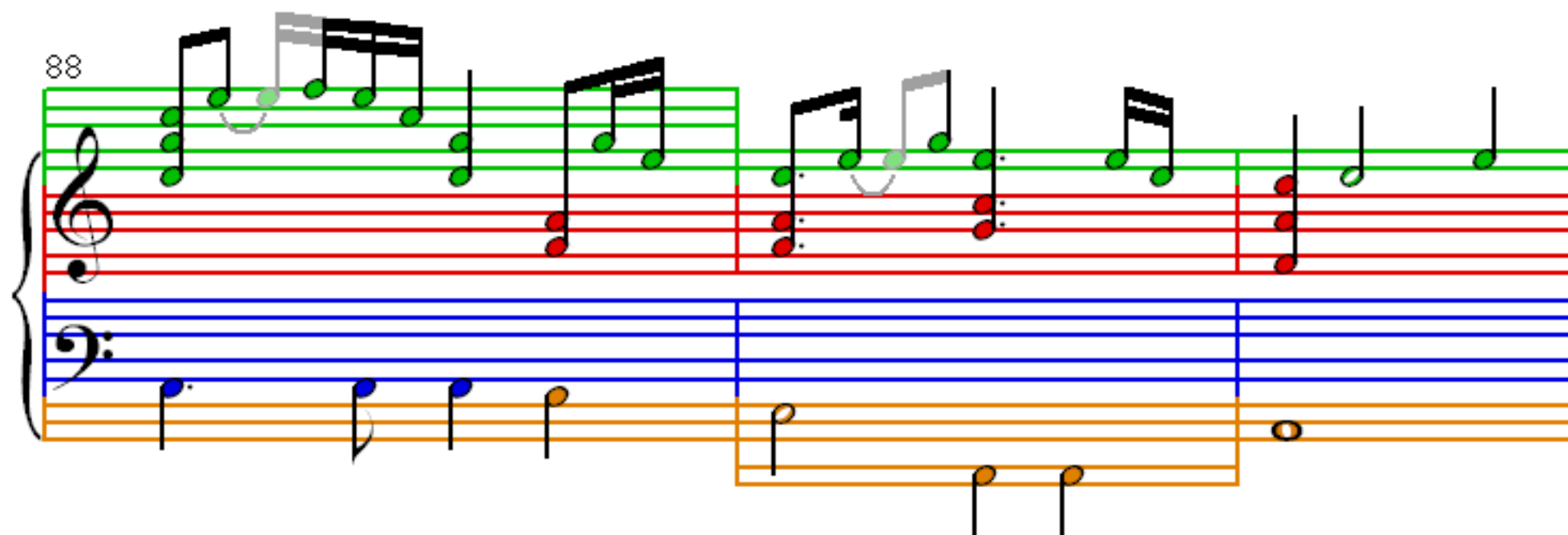

91

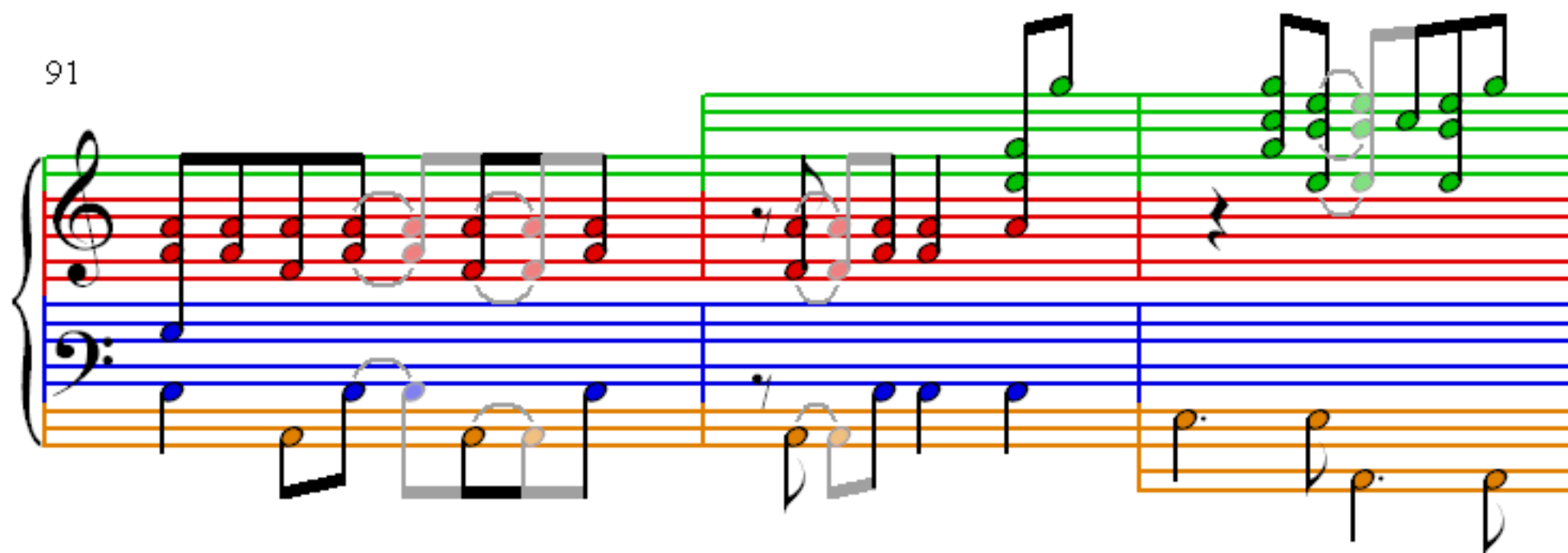

94

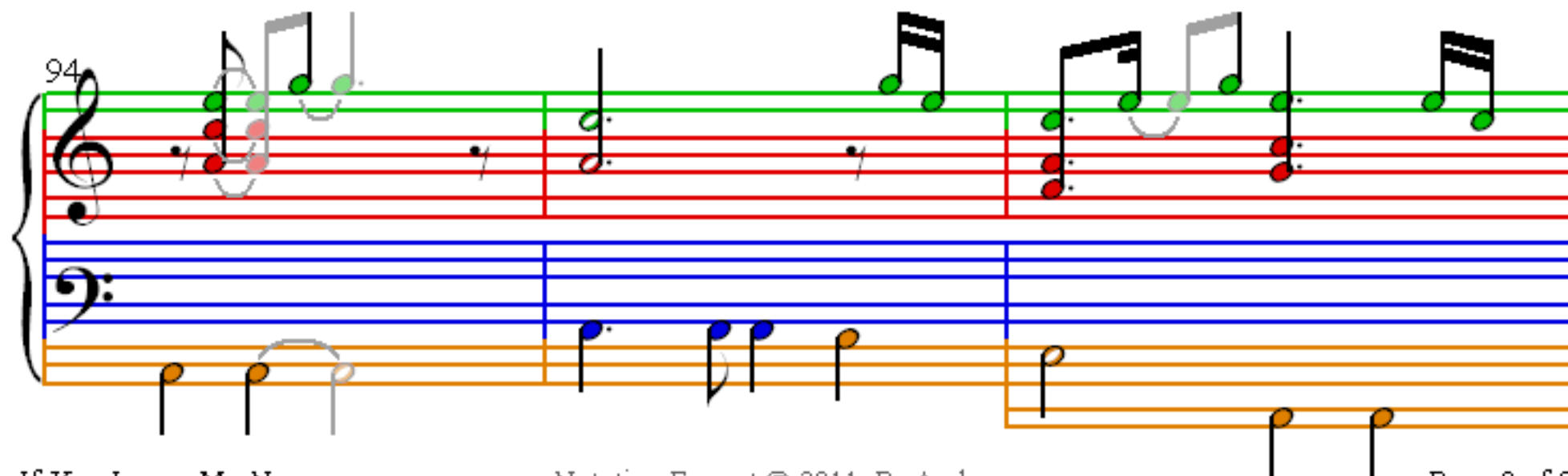

97

100

103

106